

MotionFree

Addressing the biggest clinical challenge in PET/CT

Quantitative Accuracy: Monitor with Confidence

Confidently monitoring treatment response starts with an accurate SUV of the lesion. In a conventional PET/CT exam, the patient is continuously breathing and a static PET scan is acquired by averaging the PET image over multiple respiratory cycles. The attenuation of the static PET scan is corrected with a quick low dose helical CT. Respiratory motion in the diaphragm region can cause a mismatch between the PET and CTAC resulting in an artifact, compromising SUV quantification.

GE Healthcare's MotionFree PET/CT minimizes the impact of PET and CTAC mismatches using advanced motion correction techniques. This capability allows the user to acquire multiple Cine CT's in a specified region and automatically average them together with the helical CT. The resulting average CTAC reduces the impact of respiratory motion and provides a more accurate correction of the PET image. Removing artifacts caused by respiratory motion may result in a significant difference in SUV* and potentially provide more accurate monitoring of treatment response.

Conventional PET/CT SUV 3.3

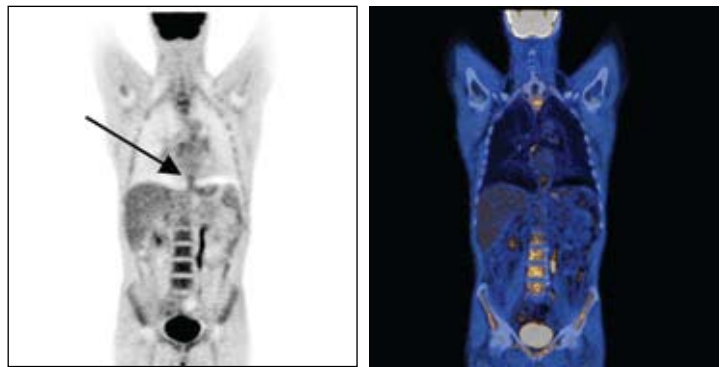

MotionFree PET/CT SUV 5.2

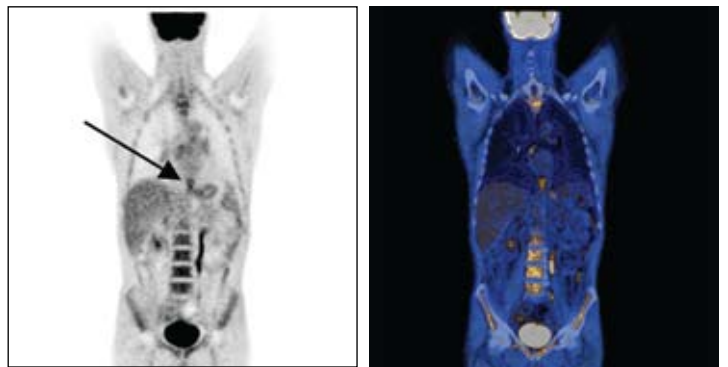

*Over 60% SUV increase when motion was corrected with Average CT technique.



Clinical and Patient Advantages

A tumor nearby a photon panic region was observed on the PET scan. By using the Average CT technique, the SUV was increased from 3.3 to 5.2 (60% change in quantitation). This helped provide an accurate diagnosis and a confident quantitative baseline for treatment monitoring.

Institution: MD Anderson Cancer Center

Doctor Name: Tinsu Pan PhD.

Title: Associate Professor

Location: Houston, TX

Patient Details

Height:

69.3 in (176cm)

Weight:

148 lbs (67 kg)

Age:

59 years

Gender:

Male

Previous History of Cancer:

Esophageal cancer

Equipment

PET Scanner:

Discovery PET/CT 8-Slice

Software:

Discovery Dimension Console, ACT (Average CT) developed in house

Methods

Injected Dose:

14.2 mCi

Diagnostic CT Protocol?:

Yes

PET/CT Protocol:

Scanned 1 hr 21 minutes after injection

2D/3D Acquisition:

2D

Minutes /Bed:

3 min

GE Healthcare
3000 North Grandview Blvd
Waukesha, WI 53188
U.S.A.
www.gehealthcare.com

©2009 General Electric Company – All rights reserved.
GE and GE Monogram are trademarks of General Electric Company.
GE Healthcare, a division of General Electric Company.

General Electric Company reserves the right to make changes in specification and features shown herein, or discontinue the product described at any time without notice or obligation.
Contact your GE representative for the most current information.



imagination at work